

ORDER OF THE ARROW

ORGANIZATIONAL PATTERN AND LOCAL LODGE LISTINGS - 1955

Organizational Pattern and Local Lodge Listing

— 1955 —

REGION I

Deputy Regional Scout Executive, Glenn E. Beck, Order of the Arrow Regional Advisor, B.S.A., 80 Federal St., Boston, Mass.

Area I-A

Area Leader, Commander Jack Obermeyer, National Committee Member, 4 Mill Brook Road, Lexington, Mass.

Area Advisor, Howard Butler, S. E., Sachem Council, B.S.A., 1557 Massachusetts Avenue, Lexington, Mass.

124 NOQUOCHOKE—Massasoit Council, Fall River, Mass.

131 KAHOGAN—Cambridge Council, Cambridge, Mass.

164 MANOMET—Old Colony Council, E. Walpole, Mass.

195 KING PHILIP—Boston Council, Boston, Mass.

220 PASSACONAWAY—Daniel Webster, Manchester, N. H.

245 TULPE—Annawan, Taunton, Mass.

271 MADOCKAWANDA—Pine Tree, Portland, Me.

309 TSUTSUTSID—Wachusett, Leominster, Mass.

319 WATATIC—Fitchburg, Fitchburg, Mass.

329 NIKIWIGI—Monadnock, Gardner, Mass.

393 ABAKEMI—Cape Cod, Hyannis, Mass.

414 MUSKETAHQUID—Norumbega, Newtonville, Mass.

451 WANNALANCIT—Great Lowell, Lowell, Mass.

487 TAUNACOO—Algonquin, Framingham, Mass.

490 SHINGEBIS—North Essex, Lawrence, Mass.

496—Sachem, Lexington, Mass.

505 AMISKWI—North Shore, Salem, Mass.

509 AGAWAN—Cacholot, New Bedford, Mass.

Area I-B

Area Leader, James H. Buckley, Jr., 146 Windemere St., Springfield, Mass.

Area Advisor, Norman Wood, Hampden Council, B.S.A., 134 Chestnut St., Springfield, Mass.

83 ALLOGAGAN—Hampden, Springfield, Mass.

217 MATTATUCK—Mattatuck, Waterbury, Conn.

234 KEEMOSAHBEE—Keemosahbee, New Britain, Conn.

274 WANGUNKS—Central Connecticut, Meriden, Conn.

277 APINAKWI-PITA—Mt. Tom, Holyoke, Mass.

297 UNCAS—Eastern Connecticut, Norwich, Conn.

351 WISIE HAL'A CON—Long Trail, Burlington, Vt.

369 ARCOON—Quinnipiac, New Haven, Conn.

388 SAMSON OCCOM—Pequot, New London, Conn.

389 MAUWEHU—Mauwehu, Norwalk, Conn.

398 MEMPHREMAGOG—Green Mountain, Rutland, Vt.

408 CHIEF POMPERAUG—Pomperaug, Bridgeport, Conn.

427 ACHEWON NETOPALIS—Greenwich, Greenwich, Conn.

471 WOAPALANE—Bristol, Bristol, Conn.

491 TUNXIS—Tunxis, Torrington, Conn.

493 NICAWEEGEE—Calvin Coolidge, Bellows Falls, Vt.

507 PENAINSEW NETAMI—Berkshire, Pittsfield, Mass.

REGION II

Deputy Regional Scout Executive, Howard R. Patton, Order of the Arrow Regional Advisor, B.S.A., 2 Park Avenue, New York 16, N. Y.

Area II-A

Regional Advisor, Theodore V. Shearer, D.R.S.E., Region II, B.S.A., 2 Park Avenue, New York 16, N. Y.

Area Leader, Cedric Sintzenech, 4 First St., Pelham 65, N. Y.

Area Advisor, Philip F. Wagner, S.E., B.S.A., 271 North Avenue, New Rochelle, N. Y.

4 RANACHQUA—Bronx, New York, N. Y.

15 CHAPPEGAT—Siwanoy, New Rochelle, N. Y.

24 SHU-SHU-GAH—Brooklyn, Brooklyn, N. Y.

47 HANIGUS—Bronx Valley, Mount Vernon, N. Y.

49 SUANHACKY—Queens, Jamaica, N. Y.

64 SKANONDO—Orange-Sullivan, Middletown, N. Y.

82 MAN-A-HATTIN—Manhattan, New York, N. Y.

- 112 AQUEHONGIAN—Staten Island, Staten Island, N. Y.
 246 APACHEDOTTE—Washington Irving, White Plains, N. Y.
 360 SHINNECOCK—Suffolk County, Patchogue, N. Y.
 412 BUCKSKIN—Nassau County, Mineola, N. Y.
 443 NOOTEEMING—Dutchess County, Poughkeepsie, N. Y.
 444 MUNSI—Rockland County, Stony Point, N. Y.

Area II-B

- Regional Advisor*, Howard R. Patton, D.R.S.E., Region II, B.S.A., 2 Park Avenue, New York 16, N. Y.
Area Leader, Russell Van Winkle, in care of Flanagan and Livingston, 744 Broad St., Newark, N. J.
Area Advisor, William F. Bresler, F.S.E., B.S.A., 580 Summit Avenue, Jersey City 6, N. J.
 9 COWAW—Raritan, Perth Amboy, N. J.
 14 PAMRAPAUGH—Bayonne, N. J.
 37 ACHTU—Hudson, Jersey City, N. J.
 54 ALLEMAKEWINK—Morris-Sussex, Morristown, N. J.
 68 MIQUIN—Watchung, Plainfield, N. J.
 287 SAKAWAWIN—Middlesex, New Brunswick, N. J.
 431 WITAUCHSUNDIN—Union, Elizabeth, N. J.
 440 CHIN-CHAW-UNSKA—Alexander Hamilton, Union City, N. J.

Area II-C

- Regional Advisor*, Adam W. Shidell, D.R.S.E., Region II, B.S.A., 2 Park Avenue, New York 16, N. Y.
Area Leader, Harry P. Maxwell, 707 Collins Avenue, W., Collingswood, N. J.
Area Advisor, F. Stanley Buff, F.S.E., B.S.A., 191 Broadway, Long Branch, N. J.
 2 SANHICAN—George Washington, Trenton, N. J.
 71 NA-TSI-HI—Monmouth, Long Branch, N. J.
 76 HUNNIKICK—Burlington, Moorestown, N. J.
 77 LEKAU—Camden, Camden, N. J.
 107 KON KON TU—South Jersey, Bridgeton, N. J.
 411 UNILACHTEGO—Gloucester-Salem, Woodstown, N. J.
 423 GITCHEE GUMEE—Atlantic Area, Atlantic City, N. J.

Area II-D

- Regional Advisor*, R. Gardner Burns, D.R.S.E., Region II, B.S.A., 2 Park Ave., New York 16, N. Y.
Area Leader, John Hannah, B.S.A., 152 N. Main St., Herkimer, N. Y.
Area Advisor, Thomas E. Moore, Jr., S.E., B.S.A., 152 N. Main St., Herkimer, N. J.
 19 SISILIJA—Schenectady, Schenectady, N. Y.
 28 HALF MOON—Rip Van Winkle, Kingston, N. Y.
 48 WAKPOMINEE—Mohican, Glens Falls, N. Y.

- 181 MAHIKAN—Fort Orange, Albany, N. Y.
 267 MOHAWK—Uncle Sam, Troy, N. Y.
 268 TA-OUN-YA-WAT-HA—Saratoga, Ballston Spa, N. Y.
 294 KAMARGO—General Herkimer, N. Y.
 364 THE LOON—Adirondack, Saranac Lake, N. Y.
 402 ONTERORAUS—Otschodela, Oneonta, N. Y.
 418 NICK STONER—Sir Wm. Johnson, Gloversville, N. Y.

Area II-E

- Regional Advisor*, W. Wallace Hill, D.R.S.E., Region II, B.S.A., 2 Park Avenue, New York 16, N. Y.
Area Leader, H. Malcolm Stevenson, 554 Landing Road, North Rochester 10, N. Y.
Area Advisor, Clarence Huenniger, F.S.E., B.S.A., 72 St. Paul St., Rochester, N. Y.
 95 TY-OHNI—Oretiana, Rochester, N. Y.
 159 GANASOTE—Buffalo Area, Buffalo, N. Y.
 165 CHAUTAUQUA—Chautauqua Lake, Mayville, N. Y.
 186 WAKANDA—Steuben, Bath, N. Y.
 284 TUSCARORA—Niagara Frontier, Niagara Falls, N. Y.
 339 AMO'CHK—Genesee, Leroy, N. Y.
 409 TUIGHAUNOCK—Lewiston Trail, Lockport, N. Y.
 417 GANEODIYO—Finger Lakes, Geneva, N. Y.

Area II-F

- Regional Advisor*, Stanley S. Merrell, D.R.S.E., Region II, B.S.A., 2 Park Ave., New York 16, N. Y.
Area Leader, John F. C. Sheridan, 24 Eton Place, Glen Rock, N. J.
Area Advisor, Robert F. Parkinson, S.E., B.S.A., 49 Cottage Pl., Ridgewood, N. J.
 84 WAKANTA—Tamarack, Rutherford, N. J.
 178 NIGUCAB—Robert Treat, Newark, N. J.
 286 IAOPAOGH—Ridgewood & Glen Rock, Ridgewood, N. J.
 359 AHEKA—Aheka, Passaic, N. J.
 362 KEN-ETIWA-PEC—Oranges & Maplewood, East Orange, N. J.
 449 MINISI—Alhata, Paterson, N. J.
 484 ORATAM—N. Bergen County, Hackensack, N. J.

Area II-G

- Regional Advisor*, Raymond P. Logan, D.R.S.E., Region II, B.S.A., 2 Park Avenue, New York 16, N. Y.
Area Leader, Donald Standish, 607 Merrick St., Clayton, N. Y.
Area Advisor, Richard Curry, F.S.E., B.S.A., Memorial City Hall, Auburn, N. Y.
 34 GONLIX—Madison County, Oneida, N. Y.
 172 OTAHNAGON—Susquenango, Binghamton, N. Y.

- 247 TAHAJUTE—Cayuga, Auburn, N. Y.
 357 ADIRONDACK—Jefferson Lewis, Watertown,
 N. Y.
 394 SENECA—Sullivan Trail, Elmira, N. Y.
 410 AOLA—Oswego County, Oswego, N. Y.
 461 MANATOANA—St. Lawrence, Canton, N. Y.
 465 YAHNUNDASIS—Upper Mohawk, Utica, N. Y.
 477—Tioughnioga, Cortland, N. Y.
 500 O-NU'-YOTE-KA'-O-NO-GA—Ft. Stanwix, Rome,
 N. Y.
 506 YOKAHU—Puerto Rico, P. R.

REGION III

Deputy Regional Scout Executive, Ernest C. Hogan,
 Order of the Arrow Regional Advisor, B.S.A., 1313
 Fidelity-Philadelphia Trust Bldg., Philadelphia 9, Pa.

Area III-A

Regional Advisor, Peter Paulson, D.R.S.E., Region III,
 B.S.A., 1313 Fidelity-Philadelphia Trust Bldg., Phila-
 delphia 9, Pa.

Area Leader, R. M. Wyatt, 739 Hamilton St., Allentown, Pa.

Area Advisor, Henry M. Faucett, S.E., B.S.A., 44 N. 6th
 St., Allentown, Pa.

- 1 UNAMI—Philadelphia, Philadelphia, Pa.
 5 MINSI—Daniel Boone, Reading, Pa.
 12 NENTICO—Baltimore Area, Baltimore, Md.
 33 AJAPEU—Bucks County, Doylestown, Pa.
 43 DELMONT—Valley Forge, Philadelphia, Pa.
 44 POHOPOCO—Lehigh County, Allentown, Pa.

Area III-B

Regional Advisor, J. Willet, D.R.S.E., Region III,
 B.S.A., 1313 Fidelity-Philadelphia Trust Bldg., Phila-
 delphia, Pa.

Area Leader, Charles Steinfurth, 505 Beverly Drive,
 Erie, Pa.

Area Advisor, Joseph Hildebrand, S.E., B.S.A., 314 Grur
 Bldg., New Castle, Pa.

- 11 SUSQUEHANNOCK—Keystone Area, Harrisburg,
 Pa.
 39 SWATARA—Lebanon County, Lebanon, Pa.
 103 MONAKEN—Juniata Valley, Lewiston, Pa.
 317 GUNEUKITSCHIK—Washington Area, Hagers-
 town, Md.
 343 WAPSUCHTU—Susquehanna Valley Area,
 Milton, Pa.
 384 TIADAGHTON—West Branch, Williamsport, Pa.
 386 TUCKAHOE—York-Adams Area, York, Pa.

Area III-C

Regional Advisor, D. D. Blanchard, D.R.S.E., Region

III, B.S.A., 1313 Fidelity-Philadelphia Trust Bldg.,
 Philadelphia 9, Pa.

Area Leader, Horace W. Coleman, P. O. Box 15, Nor-
 folk, Va.

Area Advisor, Harold V. Pace, S.E., B.S.A., 220 Monti-
 cello Arcade, Norfolk 10, Va.

3 NAWAKWA—Robert E. Lee, Richmond, Va.

161 NE-PAH-WIN—Piedmont Area, Lynchburg, Va.

258 SHENANDOAH—Stonewall Jackson, Staunton,
 Va.

276 SHENSHAWPOTOO—Shenandoah, Winchester,
 Va.

349 BLUE HERON—Tidewater, Norfolk, Va.

456 POWHATAN—Roanoke Area, Roanoke, Va.

463 KECOUGHTAN—Peninsula, Newport News, Va.

483 CHANCO—Old Dominion Area, Suffolk, Va.

Area III-D

Regional Advisor, Ernest C. Hogan, D.R.S.E., Region
 III, B.S.A., 1313 Fidelity-Philadelphia Trust Bldg.,
 Philadelphia 9, Pa.

Area Leader, Robert W. Steventon, Nesquehoning, Pa.

Area Advisor, V. J. Gonnella, S.E., B.S.A., City Hall,
 Pottsville, Pa.

18 WYONA—Columbia-Montour, Bloomsburg, Pa.

30 WININGUS—General Sullivan, Athens, Pa.

58 AH-PACE—Delaware Valley Area, Easton, Pa.

125 MEMEU—Appalachian Trail, Pottsville, Pa.

223 ACAHELA—Wyoming Valley, Wilkes-Barre, Pa.

316 QUEKOLIS—Anthracite, Hazleton, Pa.

476 TUNKHANNOCK—Bethlehem Area, Bethlehem,
 Pa.

Area III-E

Regional Advisor, Basil Starkey, D.R.S.E., Region III,
 B.S.A., 1313 Fidelity-Philadelphia Trust Bldg., Phila-
 delphia 9, Pa.

Area Leader, Earl P. Lieby, 709 Guilford St., Lebanon,
 Pa.

Area Advisor, Leo Gruss, S.E., B.S.A., Bratton Avenue
 and 5th St., Lewistown, Pa.

6 WAG'ON—Westmoreland-Fayette, Greensburg,
 Pa.

57 KUWEWANIK—Allegheny, Pittsburgh, Pa.

67 ANICUS—East Boroughs, Wilkesburg, Pa.

130 SAGAMORE—Monongahela Valley, Homestead,
 Pa.

168 UNALACHTIGO—Pioneer Trails, Butler, Pa.

242 CHIMALUS—Washington-Greene, Washington,
 Pa.

275 HOPOCAN—William Penn, Indiana, Pa.

497 SHINGIS—Yohogonia, McKeesport, Pa.

Area III-F

- Regional Advisor*, James Gilwicks, D.R.S.E., Region III, B.S.A., 1313 Fidelity-Philadelphia Trust Bldg., Philadelphia 9, Pa.
- Area Leader*, Thomas McBride, National Committee Member, 7448 McClure Avenue, Pittsburgh 18, Pa.
- Area Advisor*, Ray R. Wiegand, S.E., B.S.A., 21 E. Wheeling St., Washington, Pa.
- 46 ERIEZ—Washington Trail, Erie, Pa.
- 139 AH'TIC—Bucktail, DuBois, Pa.
- 251 HOH-SQUA-SA-GOH-DA—Mercer County, Sharon, Pa.
- 255 CHIEF CORNPLANTER—Chief Cornplanter, Warren, Pa.
- 256 DEER ROCK—Colonel Drake, Oil City, Pa.
- 347 WOPSONONOCK—Blair-Bedford, Altoona, Pa.
- 419 PACKANKE—Lawrence County, New Castle, Pa.
- 441—AMADAHI—Admiral Robert Peary, Johnstown, Pa.
- 455 ALLEGEWI—Elk Lick, Bradford, Pa.

REGION IV

Deputy Regional Scout Executive, Stanley P. Meenach, Order of the Arrow Regional Advisor, B.S.A., 1309 Carew Tower, Cincinnati, Ohio

Area IV-A

- Regional Advisor*,
Area Leader,
Area Advisor, John Lovett, A.S.E., B.S.A., 153 Fir Hill, Akron, Ohio
- 114 STIGWANDISH—Northeast Ohio, Ashtabula, Ohio
- 151 MARNOC—Akron Area, Akron, Ohio
- 205 NOTAWACY—Firelands Area, Sandusky, Ohio
- 368 TAPAWINGO—Western Reserve, Warren, Ohio
- 377 SIPPO—Massillon Area, Massillon, Ohio
- 396 MAMONING—Mamoning Valley, Youngstown, Ohio
- 448 WAPAGOKLOS—Tomahawk Area, Coshochton, Ohio
- 472 SCAROY ADI—Columbiana Co., Lisbon, Ohio

Area IV-B

- Regional Advisor*,
Area Leader, Donald Thom, 686 S. 44th St., Louisville, Ky.
- Area Advisor*,
- 123 ZIT-KALA-SHA—Louisville Area, Louisville, Ky.
- 155 MICHIKINAQUA—Dan Beard, Newport, Ky.
- 367 WAPIT—Audubon, Owensboro, Ky.
- 435 MISHA MOKWA—Cumberland Area, Middleboro, Ky.
- 490—Blue Grass, Lexington, Ky.
- 499 WHITE FEATHER—Four Rivers, Paducah, Ky.

Area IV-C

- Regional Advisor*,
Area Leader,
Area Advisor, L. Earl McVey, S.E., B.S.A., 101 N. Broad St., Middletown, Ohio
- 121 WYANDOTA—Harding Area, Marion, Ohio
- 145 NACHENUM—Mound Builders Area, Middletown, Ohio
- 238 KETCHIKENIQUA—Shawnee, Lima, Ohio
- 292 TARKE—Tecumseh, Springfield, Ohio
- 306 MICHIKINI-KWA—Ft. Hamilton, Hamilton, Ohio
- 382 EAGLE CREEK—Put-Han-Sen Area, Findlay, Ohio
- 462 KU-NI-EH—Cincinnati Area, Cincinnati, Ohio
- 495 MIAMI—Miami Valley, Dayton, Ohio

Area IV-D

- Regional Advisor*,
Area Leader,
Area Advisor, Joe H. Banet, S.E., B.S.A., 42 N. 4th St., Zanesville, Ohio
- 93 KATINONKWAT—Central Ohio Area, Columbus, Ohio
- 201 KOOTAGA—Kootaga Area, Parkersburg, W. Va.
- 289 PAPOUKEWIS—Fort Steuben Area, Steubenville, Ohio
- 323 ARROWHEAD—Huroquois, Wheeling, W. Va.
- 420 KANIENGEHAGA—Licking County, Newark, Ohio
- 424 AMOCHOL—Zane Trace, Zanesville, Ohio

Area IV-E

- Regional Advisor*,
Area Leader,
Area Advisor, Edward J. Dillion, B.S.A., P. O. Box 387, Huntington, W. Va.
- 109 SHAWNEE—Scioto Area, Portsmouth, Ohio
- 210 ADJUDINO—Logan-Boone-Mingo Area, Logan, W. Va.
- 241 TOMAHAWK—Lonesome Pine, Pikeville, Ky.
- 350 MAKI-INA—Chief Logan, Chillicothe, Ohio
- 457 THAL-COO-ZYO—Tri-State Area, Huntington, W. Va.
- 475 SCOUTS OF THE MOUNTAIN—Buckskin, Charleston, W. Va.

REGION V

Deputy Regional Scout Executive, Robert C. Lundquist, Order of the Arrow Regional Advisor, B.S.A., 1913-14 Sterick Bldg., Memphis 3, Tenn.

Area V-A

- Regional Advisor*, R. C. Lundquist, D.R.S.E., Region V, B.S.A., 1913-14 Sterick Bldg., Memphis 3, Tenn.

Area Leader, John Dowe, 334 Washington Avenue, Montgomery, Ala.

Area Advisor, W. H. Edwards, S.E., B.S.A., P. O. Box 3054, Montgomery, Ala.

- 50 CHEROKEE—Birmingham, Birmingham, Ala.
- 179 ALIBAMU—Tukabatchee Area, Montgomery, Ala.
- 224 COWIKEE—Southeast Alabama, Dothan, Ala.
- 322 WHITE FANG—Mobile Area, Mobile, Ala.
- 385 YUSTAGA—Gulf Coast, Pensacola, Fla.
- 481 ARACOMA—Black Warrior, Tuscaloosa, Ala.

Area V-B

Regional Advisor, George Simpson, D.R.S.E., Region V, B.S.A., 1913-14 Sterick Bldg., Memphis 3, Tenn.

Area Leader, Charles Sine, 3228 Magnolia, Kingsport, Tenn.

Area Advisor, E. L. S. Hawkins, S.E., B.S.A., 303 W. Walnut St., Johnson City, Tenn.

- 111 WA-HI-NASA—Middle Tennessee, Nashville, Tenn.
- 135 ACHUNANCHI—Choccolocco, Anniston, Ala.
- 184 SEQUOYAH—Sequoyah, Johnson City, Tenn.
- 230 PELLISSIPPI—Great Smoky Mt., Knoxville, Tenn.
- 310 KASKANAMPO—Tennessee Valley, Huntsville, Ala.

Area V-C

Regional Advisor, Kenneth Oliver, D.R.S.E., Region V, B.S.A., 1913-14 Sterick Bldg., Memphis 3, Tenn.

Area Leader,

Area Advisor, C. L. Carlisle, S.E., B.S.A., Box 297, Jackson, Tenn

- 202 CHICKO—Yocona, Tupelo, Miss.
- 235 ITTAWAMBA—West Tennessee Area, Jackson, Texas
- 345 WHITE PANTHER—Delta Area, Clarksdale, Miss.
- 406 CHICKASAH—Chickasaw, Memphis, Tenn.
- 413 H'LO HA CH'A-LA—East Arkansas Area, Jonesboro, Ark.

Area V-D

Regional Advisor, Kirk Henry, D.R.S.E., Region V, B.S.A., 1913-14 Sterick Bldg., Memphis 3, Tenn.

Area Leader, Ralph Williams, 3216 Judson St., Shreveport, La.

Area Advisor, Jack Pankey, S.E., B.S.A., 203 Court House, Monroe, La.

- 149 CADDO—Norwela Area, Shreveport, La.
- 160 QUAPAW—Quapaw Area, Little Rock, Ark.
- 166 QUELQUESHOE—Calcasieu Area, Lake Charles, La.
- 254 COMMANCHE—Quachita Valley, Monroe, La.
- 264 OUXOUIGA—Attakapas, Alexandria, La.
- 366 WAZAZHE—Quachita Area, Hot Springs, Ark.
- 399 ABOOIKAAGUN—DeSoto Area, El Dorado, Ark.

Area V-E

Regional Advisor, Dave Meyer, D.R.S.E., Region V, B.S.A., 1913-14 Sterick Bldg., Memphis 3, Tenn.

Area Leader, Milton Bossier, 8414 Nelson St., New Orleans 18, La.

Area Advisor, Henry N. Brown, III, S.E., B.S.A., 723 South State Bldg., Jackson 11, Miss.

- 169 WATONALA—Pushmataha Area, West Point, Miss.
- 193 CHOCTAW—Choctaw Area, Meridian, Miss.
- 260 SEBOONEY-OKASUCCA—Andrew Jackson, Jackson, Miss.
- 397 CHILANTAKOBA—New Orleans Area, New Orleans, La.
- 404 TIAK—Pine Burr Area, Hattiesburg, Miss.
- 479 ISTROUMA—Istrouma Area, Baton Rouge, La.

REGION VI

Deputy Regional Scout Executive, M. G. Boswell, Order of the Arrow Regional Advisor, B.S.A., 940 Citizens and Southern National Bank Bldg., Atlanta, Ga.

Area VI-A

Regional Advisor, John Shutt, D.R.S.E., Region VI, B.S.A., 940 Citizens and Southern National Bank Bldg., Atlanta, Ga.

Area Leader, Julius Hayworth, c/o B.S.A. Civic Center, 220 Church St., Greensboro, N. C.

Area Advisor, C. Lin Adams, S.E., B.S.A., P. O. Box 1097, Reidsville, N. C.

- 70 TAK TAKI—General Greene, Greensboro, N. C.
- 104 OCCONEECHIE—Oconeechee, Raleigh, N. C.
- 117 CROATAN—East Carolina, Wilson, N. C.
- 118 WAHISSA—Old Hickory, Winston-Salem, N. C.
- 163 TSLAGIA—Cherokee, Reidsville, N. C.
- 208 UWHARRIE—Uwharrie, High Point, N. C.
- 296 NAYAWIN PAR—Tuscarora, Goldsboro, N. C.
- 331 KLAHICAN—Cape Fear Area, Wilmington, N. C.

Area VI-B

Regional Advisor, Corland W. Baker, D.R.S.E., Region VI, B.S.A., 940 Citizens and Southern National Bank Bldg., Atlanta, Ga.

Area Leader, Frank Phillips, c/o B.S.A., 121 E. 3rd St., Room 1-6, Charlotte, N. C.

Area Advisor, Fred Vantrease, S.E., B.S.A., 105 Piedmont Bldg., Charlotte 2, N. C.

- 116 SANTEE—Pee Dee Area, Florence, S. C.
- 134 TSALI—Daniel Boone, Asheville, N. C.
- 185 ATTA KULLA KULLA—Blue Ridge, Greenville, S. C.

- 188 ITIBAPISHE-ITO-HOLLO—Central North Carolina, Albemarle, N. C.
 270 SKYUKA—Palmetto, Spartanburg, S. C.
 459 CATAWBA—Mecklenburg County, Charlotte, N. C.

Area VI-C

- Regional Advisor*, W. R. Ennis, Jr., D.R.S.E., Region VI, B.S.A., 940 Citizens and Southern National Bank Bldg., Atlanta, Ga.
Area Leader, Atwood Freeman, c/o B.S.A., P. O. Box 718, Waycross, Ga.
Area Advisor, William B. Chandler, S.E., B.S.A., 915 Main St., Columbia, S. C.
 87 BOBWHITE—Georgia-Carolina, Augusta, Ga.
 119 TOMO-CHI-CHI—Coastal Empire, Savannah, Ga.
 221 MUSCOGEE—General South Carolina, Columbia, S. C.
 229 PILTHLAKO—Okefenokee Area, Waycross, Ga.
 236 UNAL'YI—Coastal Carolina, Charleston, S. C.
 243 MOWOGO—Northeast Georgia, Athens, Ga.
 358 ECHECONNIE—Central Georgia, Macon, Ga.

Area VI-D

- Regional Advisor*, M. G. Boswell, D.R.S.E., Region VI, B.S.A., 940 Citizens and Southern National Bank Bldg., Atlanta 3, Ga.
Area Leader, D. S. Hubbs, Dalton Fruit Co., Dalton, Ga.
Area Advisor, William E. Nexsen, S.E., B.S.A., P. O. Box 125, Albany, Ga.
 129 EQUA-TAWA-DEE—Atlanta Area, Atlanta, Ga.
 204 CHATTAHOOCHEE—Georgia-Alabama, Columbus, Ga.
 239 SEMIALACHEE—Suwannee River, Tallahassee, Fla.
 273 WEHADKEE—George H. Lanier, West Point, Fla.
 318 WA GU LI—Northwest Georgia, Rome, Ga.
 324 INO-TO—Flint River, Griffin, Ga.
 333 HIAWASSEE—West Georgia, La Grange, Ga.
 353 IMMOKALEE—Chehaw, Albany, Ga.

Area VI-E

- Regional Advisor*, John B. Hackney, D.R.S.E., Region VI, B.S.A., 940 Citizens and Southern National Bank Bldg., Atlanta 3, Ga.
Area Leader, Howard Buck, c/o B.S.A., 704 Exchange Bldg., Jacksonville 2, Fla.
Area Advisor, J. Paul Conover, S.E., B.S.A., Box 329, St. Petersburg, Fla.
 85 KIONDASHAMA—Gulf Ridge, Tampa, Fla.
 200 ECHOCKOTEE—North Florida, Jacksonville, Fla.
 219 CALUSA—Sunnyland, Bradenton, Fla.
 237 AAL-PA-TAH—Gulf Stream, W. Palm Beach, Fla.
 326 TIPISA—Central Florida, Orlando, Fla.
 340 TIMUQUAW—Pinellas, St. Petersburg, Fla.

REGION VII

Deputy Regional Scout Executive, William C. Morgan, Order of the Arrow Regional Advisor, 9 W. Washington St., Chicago 2, Ill.

Area VII-A

- Area Leader*, Don Ling, c/o B.S.A., 202 S. Main St., Ann Arbor, Mich.
Area Advisor, Herman Brandmiller, S.E., B.S.A., Association of Commerce Bldg., Grand Rapids 2, Mich.
 29 CHIPPEWA—Clinton Valley, Pontiac, Mich.
 79 JIBSHE-WANAGAN—Grand Valley, Grand Rapids, Mich.
 88 MUNHACKE—Washtenaw-Livingston, Ann Arbor, Mich.
 89 KEPAYSHOWINK—Valley Trails, Saginaw, Mich.
 152 INDIAN DRUM—Scenic Trails, Traverse City, Mich.
 162 MI-GI-SI-O-PAW-GAN—Detroit Area, Detroit, Mich.
 180 CHICKAGAMI—Blue Water, Port Huron, Mich.
 203 WAKAZOO—Fruit Belt, Kalamazoo, Mich.
 206 TEE-TONK-AH—Land of Lakes, Jackson, Mich.
 214 GIMOGASM—Summer Trails, Bay City, Mich.
 218 CUME—Tall Pine, Flint, Mich.
 315 MANDOKA—Battle Creek, Battle Creek, Mich.
 332 TECUMSEH—Wolverine Area, Monroe, Mich.
 373 CARCAJOU—Southwestern Michigan, St. Joseph, Mich.
 374 GABE-SHI-WIN-GI-JI-KENS—Chief Okemos, Lansing, Mich.
 401 NAKIDA NAOU—Timer Trails, Muskegon, Mich.
 469 TITT-A-BA-WA-SINK—Paul Bunyan, Midland, Mich.

Area VII-B

- Area Leader*, Gerald H. Blake, 1667 W. 105 St., Chicago, Ill.
Area Advisor, Jim Swoffard, S.E., B.S.A., 80 S. La Grange Road, La Grange, Ill.
 7 OWASIPPE—Chicago, Chicago, Ill.
 40 MA-KA-JA-WAN—North Shore, Highland Park, Ill.
 41 NATOKIOKAN—Du Page Area, Lombard, Ill.
 106 WIYAPUNIT—Aurora Area, Aurora, Ill.
 110 POKAGON—Pokagon Trails, Hammond, Ind.
 120 CHIEF SHABBONA—Chief Shabbona, St. Charles, Ill.
 140 MA-KA-TAI-ME-SHE-KIA-KIAK—Blackhawk, Rockford, Ill.
 143 NEE-SHOOCK—Starved Rock Area, LaSalle, Ill.
 157 LEEWINAI—West Suburban, Park Ridge, Ill.
 175 LAKOTA—Northwest Suburban, Park Ridge, Ill.
 197 WAUPECAN—Rainbow, Joliet, Ill.

- 215 NOO-TI-MIS-OH-KE—Oak Plain, Waukegan, Ill.
 227 WETASSA—U. S. Grant, Freeport, Ill.
 248 WABANINGO—Evanston, Evanston, Ill.
 279 CONSOKE—Elgin Area, Elgin, Ill.
 334 SHIN-GO-BEEK—Thatcher Woods, Oak Park, Ill.
 352 ZHINGWAK—Twin City, East Chicago, Ill.
 504 SAUKENUK—Fort Armstrong Area, Rock Island, Ill.

Area VII-C

- Area Leader*, Ray Van DeList, c/o B.S.A., 206 South East 1st St., Evansville 8, Ind.
Area Leader, Eckford J. DeKay, c/o B.S.A., 212 Commercial Bldg., Alton, Ill.
Area Advisor, Robert Johnson, S.E., B.S.A., 1338-A Nieringhaus Avenue, Granite City, Ill.
 38 INALI—Prairie, Galesburg, Ill.
 55 WAUKHEON—Piankeshaw, Danville, Ill.
 63 POTAWATONIE—Corn Belt Area, Bloomington, Ill.
 81 MANNASEH—Mississippi Valley, E. St. Louis, Ill.
 92 ILLINI—Arrowhead, Champaign, Ill.
 94 BLACK HAWK—Piasa Bird, Alton, Ill.
 115 CASCASQUIA—Kaskaskia, Belleville, Ill.
 126 CAHOKIA—Cahokia Mound, Granite City, Ill.
 132 ILLINEK—Abraham Lincoln, Springfield, Ill.
 136 MAHENGUN—Saukee, Quincy, Ill.
 167 WOAPINK—Ambraw Wabash Area, Olney, Ill.
 191 KASHAPIWIGAMAK—Greve Coer, Peoria, Ill.
 240 NEY-A-TI—Egyptian, Herrin, Ill.

Area VII-D

- Area Leader*, Robert Finehaut, Mens Quad Box 24, Bloomington, Ind.
Area Advisor, Charles Smith, S.E., B.S.A., City Building, Room 302, Logansport, Ind.
 65 TSEYEDIN—George Rogers Clark, New Albany, Ind.
 75 KISHAKON—Anthony Wayne Area, Ft. Wayne, Ind.
 128 KICKAPOO—Wabash Valley, Terre Haute, Ind.
 142 PAPAKITCHIE—Pioneer Trails, Elkhart, Ind.
 173 OJIBWA—Harrison Trails, Lafayette, Ind.
 182 WHITE BEAVER—Tri-Valley, South Bend, Ind.
 189 OPOSA-ACHOMAWI—Sauk Trails, Gary, Ind.
 212 SO-AIKA-GHA-GWA—White River, Bloomington, Ind.
 222 KIKTHAWENUND—Kikthawenund, Anderson, Ind.
 269 ME-SHE-KIN-NO-QUAH—Meshingomesia, Marion, Ind.
 290 WAZI-YATA—Hoosier Hills Area, Madison, Ind.

- 308 WAHPINACHI—Whitewater Valley, Richmond, Ind.
 422 KI-ON-DAGA—South Indiana, Evansville, Ind.
 425 TIPICON—Three Rivers, Logansport, Ind.
 452 SHE-SHEEB—Pottawattomie, Michigan City, Ind.

Area VII-E

- Area Leader*, Myles Treviranus, c/o B.S.A., 606½ 3rd St., Wausau, Wis.
Area Advisor, Elmer H. Taake, S.E., B.S.A., 307 Wood Block, Manitowock, Wis.
 61 —SHAGINAPPI—Badger, Fond du Lac, Wis.
 73 SINAWA—Waumegesako, Manitowoc, Wis.
 96 TOM KITA CHARA—Samoset, Wausau, Wis.
 146 TICHORA—Four Lakes, Madison, Wis.
 153 OH-DA-KO-TA—Kenosa County, Kenosha, Wis.
 156 AG-IM—Hiawathaland, Marquette, Mich.
 194 CHEQUAH—Nicolet, Green Bay, Wis.
 226 MAUNGUEZET—State Line, Beloit, Wis.
 231 MIKANO—Milwaukee County, Milwaukee, Wis.
 233 WA-ZI-YA-TA—Valley, Appleton, Wis.
 244 DAY NOOMP—Twin Lakes, Oshkosh, Wis.
 280 WAG O SHAG—Potawatomi, Waukesha, Wis.
 302—KOSHKONONG—Indian Trails, Janesville, Wis.
 337 OTYOKWA—Chippewa Valley, Eau Claire, Wis.
 381 BRAVES OF DECORAH—Gateway Area, La Crosse, Wis.
 501 WOLVERINE—Kettle-Moraine, Sheboygan, Wis.

REGION VIII

- Deputy Regional Scout Executive*, Lyle L. Leighton, Order of the Arrow Regional Advisor, B.S.A., 702-6 Dwight Bldg., Kansas City, Mo.

Area VIII-A

- Regional Advisor*, Elmer Ogren, D.R.S.E., Region VIII, B.S.A., 702-6 Dwight Bldg., Kansas City, Mo.
Area Leader, Arnie Stierman, Radio Station KDTH, Dubuque, Iowa
Area Advisor, Norman Miller, F.S.E., B.S.A., Chamber of Commerce Bldg., Dubuque, Iowa
 74 TIMMEU—Northeast Iowa, Dubuque, Iowa
 80 SILVER TOMAHAWK—Southeast Iowa, Burlington, Iowa
 108 WAKOSHA—Wapsipinicon Area, Waterloo, Iowa
 313 BISON—Buffalo Bill Area, Davenport, Iowa
 376 AMEQUA—Southeast Iowa, Clinton, Iowa
 438 WAHPETON—Prairie Gold Area, Fort Dodge, Iowa
 450 MITIGWA—Tall Corn, Des Moines, Iowa
 453 WINNEBAGO—South Iowa, Ottumwa, Iowa
 467 CHOGAN-MUN-NA-NOCK—Hawkeye Area, Cedar Rapids, Iowa
 473 AIAOUEZ—Winnebago, Mason City, Iowa

Area VIII-B

Regional Advisor, Lyle L. Leighton, D.R.S.E., Region VIII, B.S.A., 702-6 Dwight Bldg., Kansas City, Mo.
Area Leader, Charles Ritchie, 505 Chemical Bldg., St. Louis, Mo.

Area Advisor, Charles Luckenbill, D.S.E., 505 Chemical Bldg., St. Louis, Mo.

42 OSAGE—Ozark Empire Area, Springfield, Mo.

51 SHAWNEE—St. Louis Area, St. Louis, Mo.

91 NIH-KA-GA-MAH—Mokan Area, Joplin, Mo.

216 METAB—Lake of the Ozarks, Jefferson City, Mo.

426 PO-E-MO—Great Rivers, Columbia, Mo.

Area VIII-C

Regional Advisor, R. G. Miller, D.R.S.E., Region VIII, B.S.A., 702-6 Dwight Bldg., Kansas City, Mo.

Area Leader,

Area Advisor, Don Leopold, F.S.E., B.S.A., 200 Courtney Bldg., Omaha 2, Nebr.

97 CHA PA—Southwest Iowa, Council Bluffs, Iowa

445 POHAWK—Covered Wagon, Omaha, Nebr.

492 GOLDEN SUN—Cornhusker, Lincoln, Nebr.

510 THREE ARROW—Tri-Trails, North Platte, Nebr.

Area VIII-D

Regional Advisor, Robert W. DuBose, D.R.S.E., Region VIII, 704 Dwight Bldg., Kansas City 6, Mo.

Area Leader, Leon Peterson, c/o B.S.A., 112 W. 6th St., Room 206, Topeka, Kansas

Area Advisor, George Gragg, A.S.E., B.S.A., 404 Kaufman Bldg., Wichita 2, Kansas

147 TAMEGONIT—Kaw, Kansas City, Kansas

321 NANI-BA-ZHU—Kanza, Hutchinson, Kansas

372 MANDAN—Santa Fe Trail, Garden City, Kansas

429 DZIE-HAUK-TONGA—Jayhawk Area, Topeka, Kansas

433 MI-NI-CI-NO—Sekan Area, Independence, Kansas

434 KIDI-KIDESH—Coronado, Salina, Kansas

458 HI-CHA-KO-LO—Quivira, Wichita, Kansas

Area VIII-E

Regional Advisor, Earle Behrend, D.R.S.E., Region VIII, B.S.A., 702-6 Dwight Bldg., Kansas City, Mo.

Area Leader, Howard Gifford, c/o B.S.A., 318 14th St., Denver 2, Colo.

Area Advisor, Howard Higby, A.S.E., B.S.A., 711 11th Avenue, P. O. Box 431, Greeley, Colo.

356 TATO-KA-IN-YANKA—Central Wyoming, Casper, Wyo.

383 TAHOSA—Denver Area, Denver, Colo.

387 HE-KIN-SKA-YA-PI—Pikes Peak, Colorado Springs, Colo.

403 WI YAKALUTA—Wyo-Braska Area, Scottsbluff, Nebr.

464 KOLA—Longs Peak, Greeley, Colo.

REGION IX

Deputy Regional Scout Executive, A. Max Hatfield, Order of the Arrow Regional Advisor, B.S.A., 209 Tower Petroleum Bldg., Dallas, Texas

Area IX-A

Regional Advisor, A. Max Hatfield, D.R.S.E., Region IX, B.S.A., 209 Tower Petroleum Bldg., Dallas, Texas

Area Leader,

Area Advisor, Ray Lupfer, F.S.E., B.S.A., P. O. Box 3055, Lubbock, Texas

66 YAH-TAH-NEY-SI-KESS—North New Mexico, Albuquerque, N. Mex.

78 ANTELOPE—East New Mexico, Roswell, N. Mex.

141 TATANKA—Buffalo Trail, Midland, Texas

150 NAKONA—South Plains Area, Lubbock, Texas

341 CHIEF LONE WOLF—Adobe Walls Area, Pampa, Texas

378 GILA—Yucca, El Paso, Texas

486 PALO DURO—Llano Estacado, Amarillo, Texas

Area IX-B

Regional Advisor, George Holland, D.R.S.E., Region IX, B.S.A., 209 Tower Petroleum Bldg., Dallas, Texas

Area Leader,

Area Advisor, M. N. Leavitt, F.S.E., B.S.A., 100 Thomas Bldg., Dallas 1, Texas

36 NECHE—Trinity Neches, Beaumont, Texas

62 SIOUX—Sabine Area, Port Arthur, Texas

72 TEJAS—East Texas Area, Tyler, Texas

101 MIKANAKAWA—Circle Ten, Dallas, Texas

113 WIHNAPA HINSA—Bay Area, Galveston, Texas

137 COLONEL—Sam Houston, Houston, Texas

327 HUACO—Heart O' Texas, Waco, Texas

489 NISHKIN-HAWPA-A-PE-LACHI—Longhorn, Fort Worth, Texas

Area IX-C

Regional Advisor, Keith Benner, D.R.S.E., Region IX, B.S.A., 209 Tower Petroleum Bldg., Dallas, Texas

Area Leader, Ralph Hunter, c/o B.S.A., 208 N.W. 2nd St., Oklahoma City, Okla.

Area Advisor, Miller Patterson, F.S.E., B.S.A., 208 N.W. 2nd St., Oklahoma City, Okla.

133 MA-NU—Last Frontier, Oklahoma City, Okla.

138 YAQUI—Tulsa Area, Tulsa, Okla.

148 INOLA—Will Rogers Area, Ponca City, Okla.

154 CHECOTE—Creek Nation Area, Okmulgee, Okla.

213 COYOTE—Great Salt Plains, Enid, Okla.

288 WASHITA—Cherokee Area, Bartlesville, Okla.

Area IX-D

Regional Advisor, R. E. Byrns, D.R.S.E., Region IX, B.S.A., 209 Petroleum Bldg., Dallas, Texas

Area Leader, George Judson, Jr., c/o B.S.A., Box 36, Grayson St. Sta., 2519 Broadway St., San Antonio 8, Texas

Area Advisor, Marshall Monroe, F.S.E., B.S.A., P. O. Box 1083, Austin, Texas

60 AINA TOPA HUTSI—Alamo Area, San Antonio, Texas

99 TONKAWA—Capitol Area, Austin, Texas

199 WAHINTKO—Concho Valley, San Angelo, Texas

272 WEWANOMA—Lower Rio Grande Valley, Harlingen, Texas

295 OTENA—Comanche Trail, Brownwood, Texas

307 KARANKAWA—Gulf Coast, Corpus Christi, Texas

330 KOTSO—Chisholm Trail, Abilene, Texas

446 QUATLI—American Society of Mexico, Mexico

Area IX-E

Regional Advisor, Robert C. Glew, D.R.S.E., Region IX, B.S.A., 209 Tower Petroleum Bldg., Dallas, Texas

Area Leader,

Area Advisor, Joe Clement, S.E., B.S.A., Chickasha Hotel Bldg., Chickasha, Okla.

35 WICHITA—Northwest Texas, Wichita Falls, Texas

56 OKICIYAPI—Sherman Area, Sherman, Texas

190 WISAWANIK—Arbuckle, Ardmore, Okla.

232 AKELA WAHINHPAY—Caddo Area, Texarkana, Texas

281 SE KET TUM MA QUA—Black Beaver, Chickasha, Okla.

320 OSKIHOMA—Choctow Area, McAlister, Okla.

428 LOQUANEE ALLANGWH—Lone Star Area, Paris, Texas

REGION X

Deputy Regional Scout Executive, Oren R. Felton, Order of the Arrow Regional Advisor, B.S.A., 238 Minnesota Bldg., St. Paul, Minn.

Area X-A

Regional Advisor, George D. Hedrick, D.R.S.E., Region X, B.S.A., 238 Minnesota Bldg., St. Paul, Minn.

Area Leader, Lyndon S. Holm, National Committee Member, 2317 30th Avenue So., Minneapolis, Minn.

Area Advisor, Russell B. Smith, F.S.E., B.S.A., 225 Clifton Avenue, Minneapolis 3, Minn.

16 TONKAWAMPUS—Viking, Minneapolis, Minn.

26 BLUE OX—Gamehaven Area, Rochester, Minn.

31 NACUONABE—Central Minnesota, St. Cloud, Minn.

53 MINI SKA—Cedar Valley Area, Albert Lea, Minn.

69 MAZASHA—Minnesota Valley Area, Mankato, Minn.

105 TEETONWANA—Sioux Area, Sioux Falls, S. Dak.

174 NAGADJIWANANG—Gitche Gumee, Superior, Wis.

196 MESABI—Headwaters Area, Hibbing, Minn.

257 AGAMING—St. Paul Area, St. Paul, Minn.

460 IYATAKA—Pheasant, Huron, S. Dak.

Area X-B

Regional Advisor, Maynard E. Hanson, D.R.S.E., Region X, B.S.A., 238 Minnesota Bldg., St. Paul, Minn.

Area Leader,

Area Advisor,

52 CHAN OWAPI—Missouri Valley Area, Bismarck, N. Dak.

176 MINNIDUTA—Red River Valley, Fargo, N. Dak.

183 CHATOKA—Great Plains Area, Minot, N. Dak.

371 THUNDERBIRD—Lake Agassiz, Grand Forks, N. Dak.

390 NITAPOKAIYO—Yellowstone Valley, Billings, Mont.

REGION XI

Deputy Regional Scout Executive, Robert C. Rusby, Order of the Arrow Regional Advisor, B.S.A., 312 Failing Bldg., Portland, Oregon

Area XI-A

Regional Advisor, Roger Bales, D.R.S.E., Region XI, B.S.A., 312 Failing Bldg., Portland, Oregon

Area Leader, Francis E. Williamson, 3930 S.E. 35th St., Portland, Oregon

Area Advisor, Clifford J. Hanson, S.E., B.S.A., 500 Main St., Medford, Oregon

253 TSISQUAN—Oregon Trail, Eugene, Oregon

259 COLE-SNASS-LAMATAI—Cascade Area, Salem, Oregon

421 MAZAMA—Crater Lake Area, Medford, Oregon

437 MAKUALLA—Modoc Area, Klamath Falls, Oregon

442 HYAS-CHUCK-KA-SUN-KLAWATA—Portland, Oregon

Area XI-B

Regional Advisor, Del Hanks, D.R.S.E., Region XI, B.S.A., 312 Failing Bldg., Portland, Oregon

Area Leader,

Area Advisor, Dean McCorkle, F.S.E., B.S.A., 225 Mason Bldg., Bellingham, Wash.

285 KCUMKUM—Twin Harbors Area, Aberdeen, Wash.

305 KELCEMA—Evergreen Area, Everett, Wash.

325 QUILSHAN—Mt. Baker Area, Bellingham, Wash.

348 TAHOMA—Mt. Ranier, Tacoma, Wash.

355 NANUK—Alaska, Juneau, Alaska

392 TILlicUM—Tumwater Area, Olympia, Wash.

502 T'KOPE KWIS-KWIS—Seattle Area, Seattle, Wash.

Area XI-C

- Regional Advisor*, H. Rader, D.R.S.E., Region XI, B.S.A., 312 Failing Bldg., Portland, Oregon
Area Leader, Richard D. Brown, Box 530, Pasco, Wash.
Area Advisor, William Peterson, F.S.E., B.S.A., 616 Mohawk Bldg., Spokane, Wash.
- 301 MOSKWA—Central Washington Area, Yakima, Wash.
- 311 KHO-BEN-SHO—Idaho Panhandle, Coeur D'Alene, Idaho
- 335 UMP-QUAH—North Central Washington, Wenatchee, Wash.
- 336 WA-LA-MOOT-KIN—Blue Mountain, Walla Walla, Wash.
- 400 WAWOOKIA—Lewis Clark Area, Lewiston, Idaho
- 414 LEMOILLAHEE—Inland Empire, Spokane, Wash.

Area XI-D

- Regional Advisor*, Royal Stone, D.R.S.E., Region XI, B.S.A., 312 Failing Bldg., Portland, Oregon
Area Leader, Melvin Terry, c/o B.S.A., Box 772, Nampa, Idaho
Area Advisor, Ralph Kaloher, S.E., B.S.A., P. O. Box 1027, Twin Falls, Idaho
- 266 THUNDER CITY—Ore-Ida, Nampa, Idaho
- 363 SHOSHONI—Snake River, Twin Falls, Idaho
- 365 LEMONTE LEMOOTO—Mountainview, Boise, Idaho
- 407 METAMI IKEYU—Tendoy Area, Pocatello, Idaho

Area XI-E

- Regional Advisor*, Bob Rusby, D.R.S.E., Region XI, B.S.A., 312 Failing Bldg., Portland, Oregon
Area Leader, W. Wayne Jones, 2010 Monroe Avenue, Butte, Mont.
Area Advisor, Harold Gribble, S.E., B.S.A., Court House, Butte, Mont.
- 299 NEZ PERCE—Vigilante, Butte, Mont.
- 300 PETA—North Central Montana, Great Falls, Mont.
- 361 WILGUS—Western Montana, Missoula, Mont.

REGION XII

Deputy Regional Scout Executive, Victor D. Sharp, Order of the Arrow Regional Advisor, B.S.A., 1151 S. Broadway, Room 770, Los Angeles, Calif.

Area XII-A

- Regional Advisor*, John G. Triplett, D.R.S.E., Region XII, B.S.A., 1151 S. Broadway, Room 770, Los Angeles, Calif.
- Area Leader*, Sidney D. Frantz, 1402 Willow St., San Diego 6, Calif.
- Area Advisor*,
- 98 NAVAJO—Old Baldy, Pomona, Calif.
- 127 TAHQUITZ—Riverside County, Riverside, Calif.

- 298 SAN GORGONIA—Orange Empire, Santa Ana, Calif.
- 430 AHWAHNEE—North Orange County, Anaheim, Calif.
- 436 ASHIE—San Diego County, San Diego, Calif.
- 478 WISUMAHI—Arrowhead Area, San Bernardino, Calif.

Area XII-B

- Regional Advisor*, Victor D. Sharp, D.R.S.E., Region XII, B.S.A., 1151 S. Broadway, Room 770, Los Angeles, Calif.
- Area Leader*, Harry M. Thomas, 1554 Oakland Avenue, Piedmont 11, Calif.
- Area Advisor*,
- 207 STANFORD—Stanford Area, Palo Alto, Calif.
- 282 ROYANEH—San Francisco, San Francisco, Calif.
- 375 MACHEK N'GULT—Oakland Area, Oakland, Calif.
- 379 KAWEAH—Alameda, Alameda, Calif.
- 466 HUNGTEETSEPOPII—Piedmont, Piedmont, Calif.
- 468 DOYUNBULI—Mt. Diablo, Berkeley, Calif.

Area XII-C

- Regional Advisor*, Jay W. Clements, D.R.S.E., Region XII, B.S.A., 1151 S. Broadway, Room 770, Los Angeles, Calif.
- Area Leader*, Perry Baker, 5111 Forty Second St., Sacramento 20, Calif.
- Area Advisor*, Ross Taylor, A.S.E., B.S.A., 2562 Portola Way, Sacramento 18, Calif.
- 262 MOW-A-TOC—Redwood Area, Eureka, Calif.
- 263 SWEDEDAIGIA—Silverado Area, Vallejo, Calif.
- 346 WIYAKA—Nevada Area, Reno, Nev.
- 354 NATU—Golden Empire, Sacramento, Calif.
- 395 KOWAUNKAMISH—Buttes Area, Marysville, Calif.
- 485 TEHAMA—Mt. Lassen Area, Chico, Calif.

Area XII-D

- Regional Advisor*, George G. Winchester, D.R.S.E., Region XII, B.S.A., 1151 S. Broadway, Room 770, Los Angeles, Calif.
- Area Leader*,
- Area Advisor*,
- 90 CANALINO—Mission, Santa Barbara, Calif.
- 102 MIRIMICHI—Mt. Whitney Area, Visalia, Calif.
- 278 YOSEMITE—Yosemite Area, Modesto, Calif.
- 304 CAYUCAS—Santa Lucia Area, San Luis Obispo, Calif.
- 342 SUMI—San Joaquin-Calaveras, Stockton, Calif.

Area XII-E

- Regional Advisor*, Roland E. Dye, D.R.S.E., Region XII,

B.S.A., 1151 S. Broadway, Room 770, Los Angeles,
Calif.

Area Leader,

Area Advisor,

225 TAMET—Crescent Bay Area, Los Angeles, Calif.

228 WA-LI-KA—San Fernando Valley, Van Nuys,
Calif.

249 SPE-LE-YAI—Verdugo Hills, Glendale, Calif.

252 SIWINIS—Los Angeles Area, Los Angeles, Calif.

291 TOPA TOPA—Ventura County, Santa Paula,
Calif.

488 TA TANKA—San Gabriel Valley, Pasadena, Calif.

Area XII-F

Regional Advisor, Earl F. Schmidt, D.R.S.E., Region
XII, B.S.A., 1151 S. Broadway, Room 770, Los An-
geles, Calif.

Area Leader,

Area Advisor,

177 VICTORIA—Cochise, Douglas, Ariz.

432 WIPALA-WIKI—Roosevelt, Phoenix, Ariz.

494 PAPAGO—Catalina, Tucson, Ariz.

503 CHEE DODGE—Grand Canyon, Flagstaff, Ariz.

Area XII-G

Regional Advisor, Harrald S. Alvord, D.R.S.E., Region
XII, B.S.A., 1151 S. Broadway, Room 770, Los An-
geles, Calif.

Area Leader,

Area Advisor,

508 TU-CUBIN-NOONIE—Utah National Parks,
Provo, Utah

Area XII-H

Regional Advisor, Donald Moyer, R.S.E., Region XII,
B.S.A., 1151 S. Broadway, Room 770, Los Angeles,
Calif.

Area Leader,

Area Advisor, Claude Yomamoto, S.E., B.S.A., P. O.
Box 335, Hilo, T. H.

454 KAMEHAMEHA—Kilauea, Hilo, T. H.

EXTRA - REGIONAL

391 CHIRIQUI—Canal Zone, Balboa, C. Z.

482 BLACK EAGLE—Eucom Advisors, Heidelberg,
Germany

498 HINODE GOYA—Far East, Tokyo, Japan

THE ORDER OF THE ARROW AND ITS PLACE IN SCOUTING

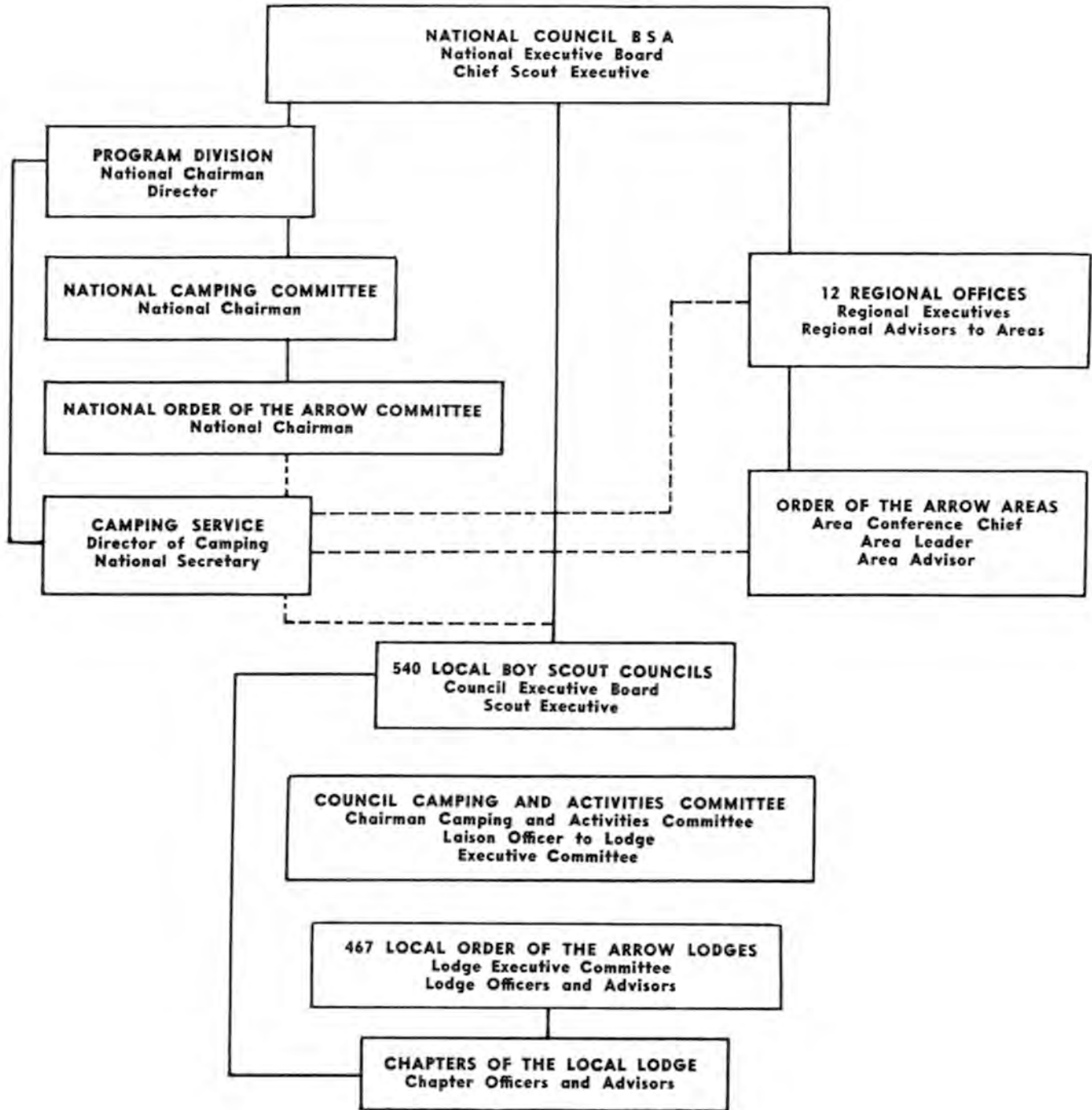

Note: ————— Solid lines designate organizational relationship
 Broken lines designate advisory relationship

Your National Order of the Arrow Committee

H. Lloyd Nelson, Chairman, U. S. Pipe and Foundry Co.,
3300 First Avenue N., Birmingham 2, Ala.

Dr. Joe C. Carrington, Capital National Bank Bldg.,
Austin, Texas

George W. Chapman, 1056 Wellington Road, Jenkins-
town, Pa.

Herman E. Dike, Route 1, Box 65, Lathrop, Calif.

E. Urner Goodman, 736 Westview St., Philadelphia 19,
Pa.

G. Kellock Hale, Jr., Mt. Airy, N. C.

Lyndon S. Holm, 2317 30th Avenue S., Minneapolis,
Minn.

J. Powell Hunter, 2767 Vermont Road, N.W., Atlanta,
Ga.

Marvin D. Marr, 204 Paramount Bldg., Cedar Rapids,
Iowa

Richard W. Marshall, 10030 Oak Park Blvd., Oak Park
37, Mich.

Thomas G. McBride, 7448 McClure Avenue, Pittsburgh
18, Pa.

John C. Norsk, Woronoake Heights, Woronoco, Mass.

George Feil, 4207 West 69th St., Prairie Village, Kansas

Archie F. Wilson, 390 Hartshorn Drive, Shorthills, N. J.

Ford Smith, 1510 East Garfield St., Seattle, Wash.

Robert W. Gerhardt, 1284 Adair St., San Marino, Calif.

Commander Jack Obermeyer, Four Mill Brook Road,
Lexington, Mass.

Charles M. Heistand, National Director of the Division
of Program, Boy Scouts of America, New Brunswick,
N. J.

Wes H. Klusmann, National Director of Camping, Boy
Scouts of America, New Brunswick, N. J.

David M. Dunbar, Assistant National Director of Camp-
ing, Boy Scouts of America, New Brunswick, N. J.

Phillip W. Robins, Assistant to the National Director
of Camping, National Secretary, Order of the Arrow,
Boy Scouts of America, New Brunswick, N. J.